

Phase I Rehabilitation Project



Legend

- JIPSD Wastewater Main Collector Line
- Planned Main Line or Manhole Rehabilitation Area

Affected streets include: Cuffy Ln, Dick Singleton Rd, Goodlet Cir, Grimball Rd, Nathaniel Dr, Scott Hill Rd, Sea Water Dr, Seacroft Rd, Secessionville Rd, Vardel St, Westmoreland Av, Westridge Cir, Westway Dr, Westwood Dr, Witter St, Woodview Ln

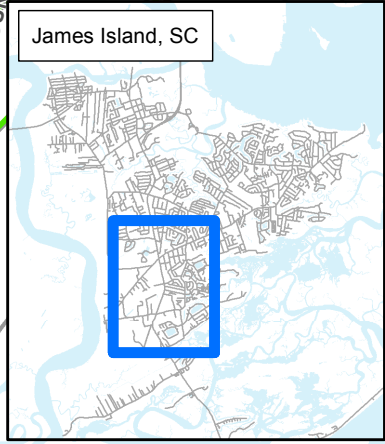
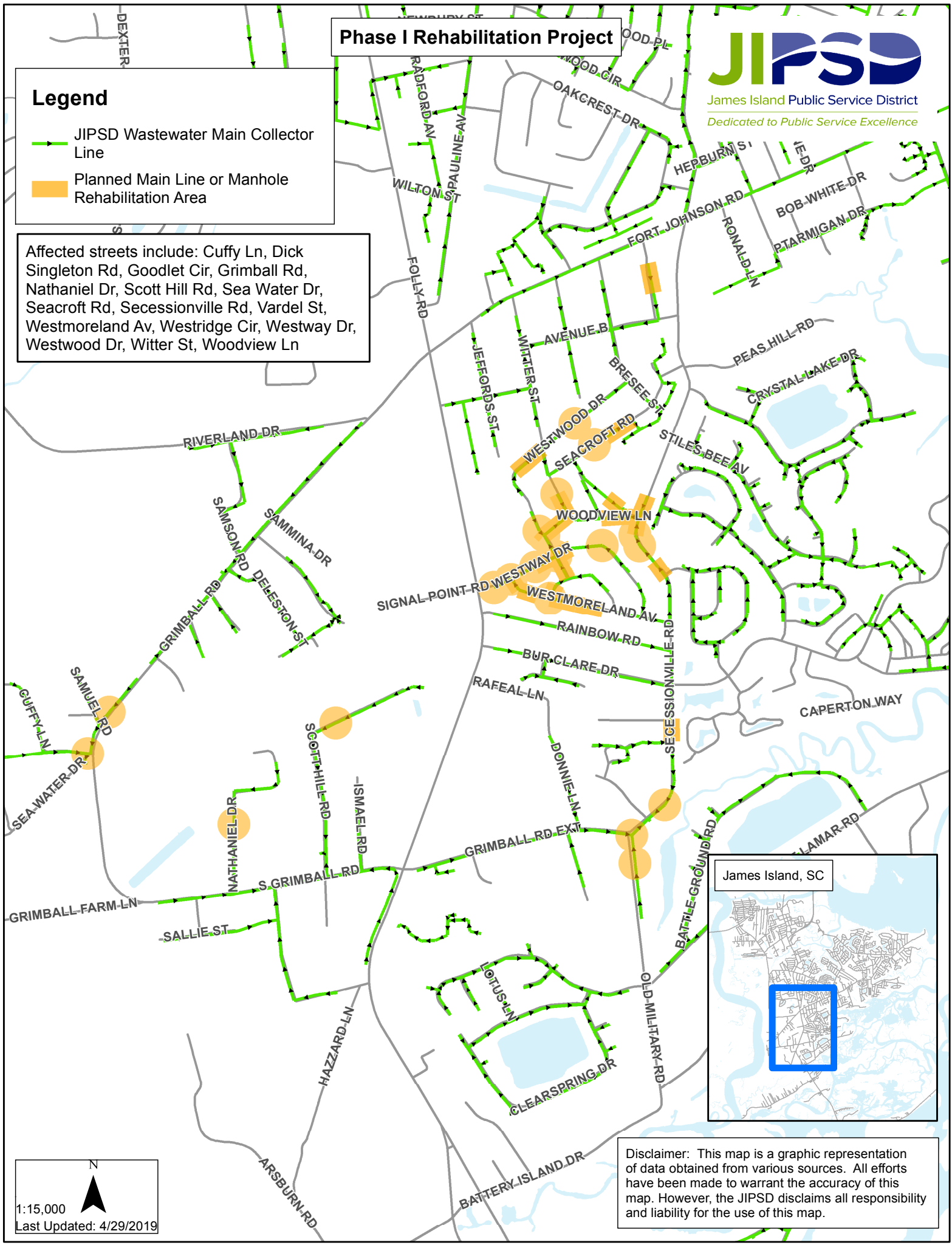

1:15,000
Last Updated: 4/29/2019

Disclaimer: This map is a graphic representation of data obtained from various sources. All efforts have been made to warrant the accuracy of this map. However, the JIPSD disclaims all responsibility and liability for the use of this map.